

Planning Permit No. C/25807/56 - A/E/58
APPROVED
 SUBJECT TO THE CONDITIONS IN THIS OFFICE LETTER.
 Date: 2-5-58
 FOR MEMBER SECRETARY
 CHENNAI METROPOLITAN
 DEVELOPMENT AUTHORITY
 CHENNAI-600 022.

CMDA C/177 No. 1
 C. No. C2/282/58
 Asst. Secretary
 20/4/58

R.P.S.
 24/9/98

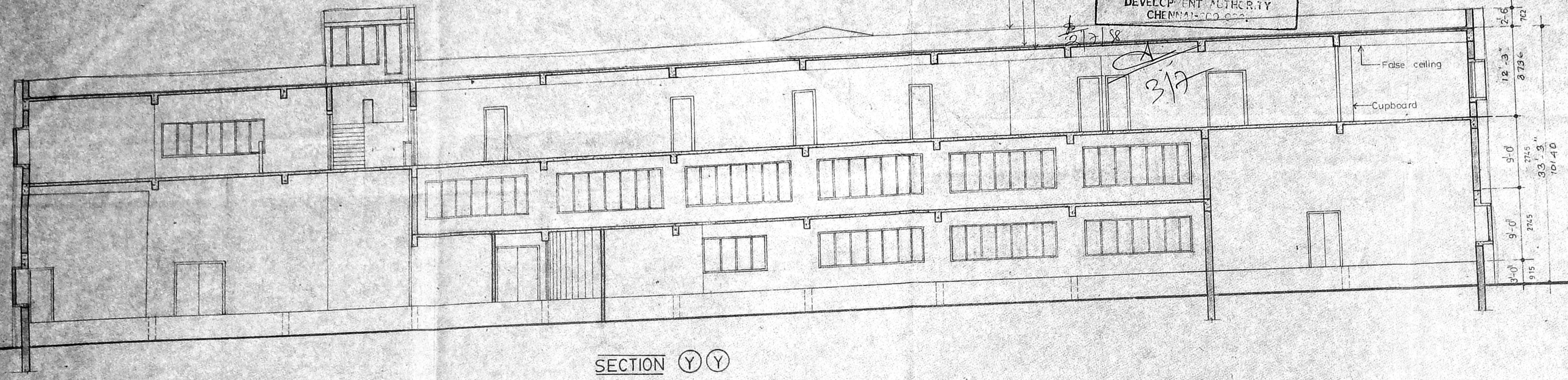

SECTION Y-Y

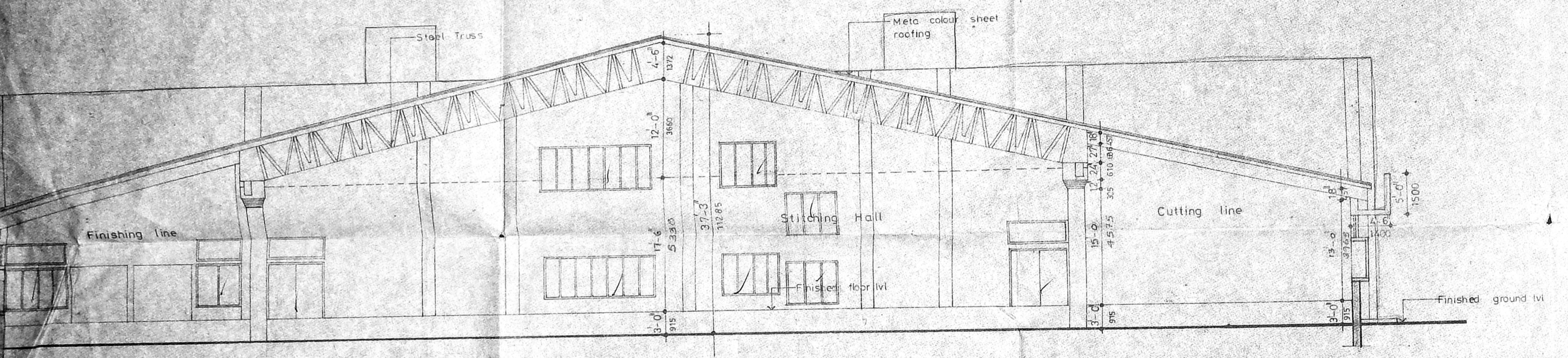

SECTION Z-Z

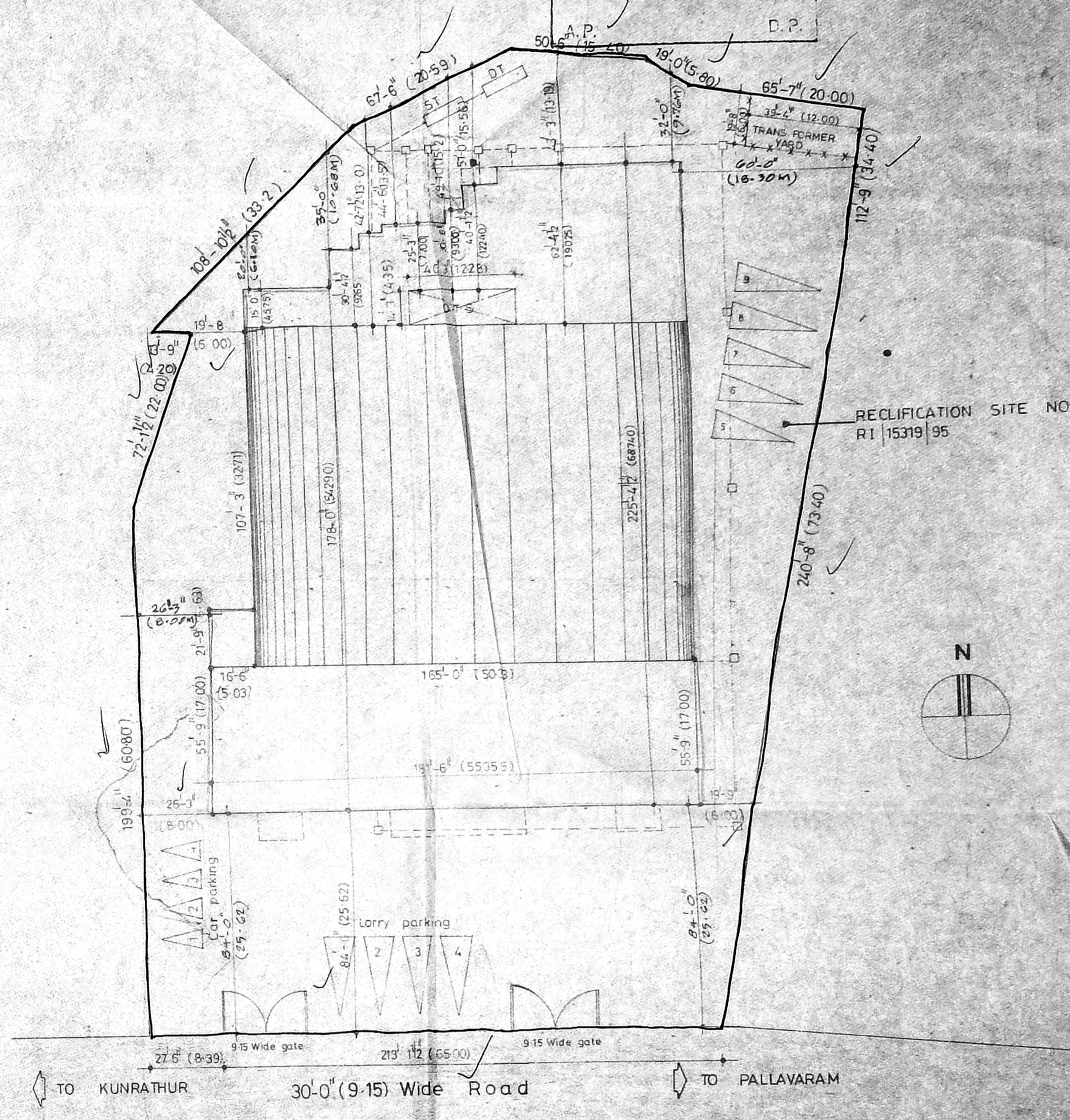

SITE PLAN (Scale 1:400)

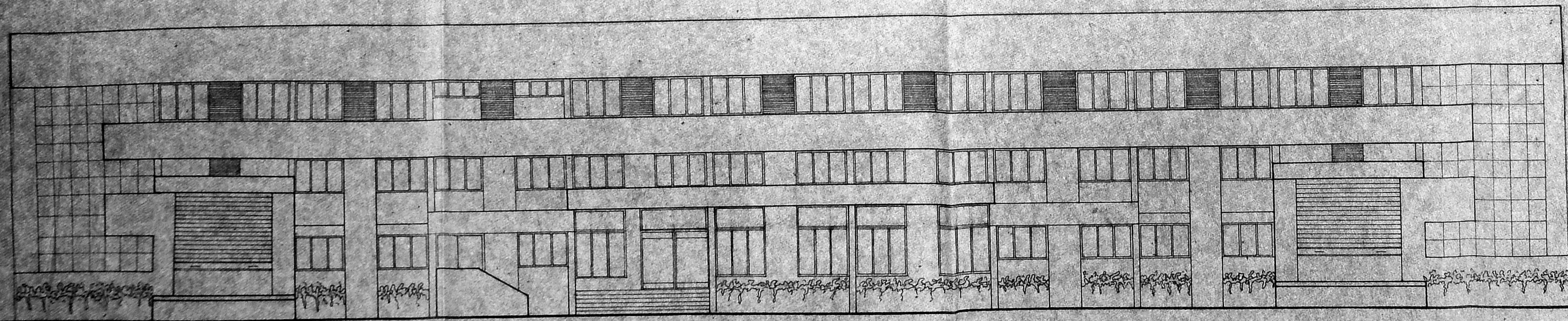

FRONT ELEVATION

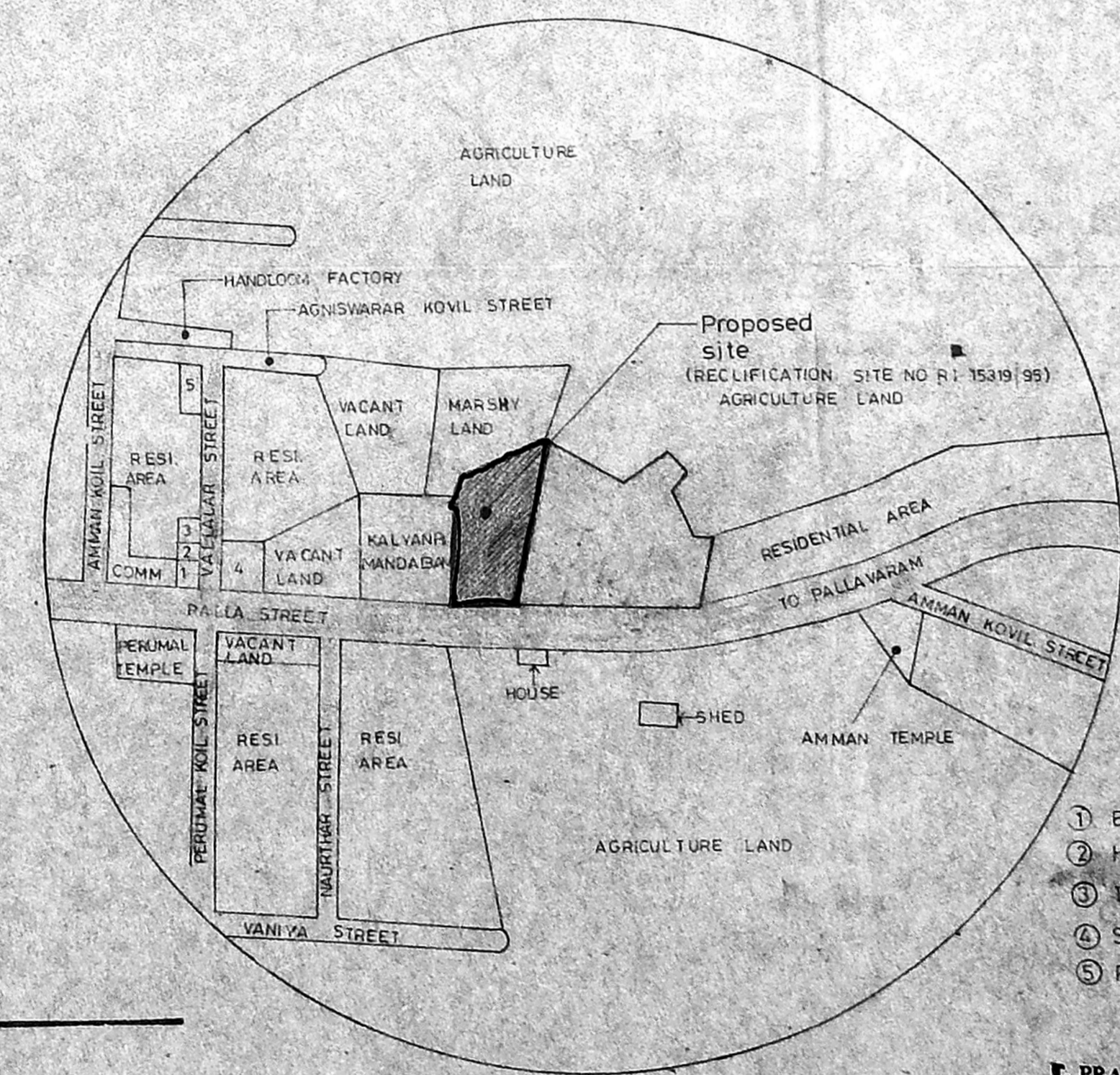

TOPO PLAN (NOT TO SCALE)

[Signature]
 OWNER'S SIGNATURE
 PROPOSED GARMENT
 FACTORY BUILDING FOR
 WINTER TRENDS (INDIA)
 AT PLOT NO. 100
 PALLA STREET KUNRA
 PANCHAYAT MADRAS
 NO.69, MANAJERI VILL

SRIPERUMBUDUR TA
 CHENGALPATTU DISTRICT
 NO. 60.

- ① E.B. Office
- ② Health Office
- ③ I.O.B
- ④ Sub Registrar office
- ⑤ Post office

R. PRABHAKAR DEVARAJ
 Registered Architect
 Licensed Surveyor
 CORPORATION OF MADRAS
 Class I/R.A.No.105

Pithavadian & Partner
 14 College Road Madras 600 002
 Drawn _____ Checked _____ Job No. _____
 Date 9.1.58
 Scale 1:500 1:1000 1:2000
 ARCHITECTS

Planning Permit No. C 005867/56 P/F/58
APPROVED
 SUBJECT TO THE CONDITIONS IN THIS OFFICE LETTER.
 No. 22/27/58 Date 27/5/58
 FOR MEMBER SECRETARY
 CHENNAI METROPOLITAN
 DEVELOPMENT AUTHORITY
 CHENNAI-600 008.

CMDA 'C' / PP No. 1
 C.No. 22/27/58
 R.Plan 2/98
 P.D.P. 3/31

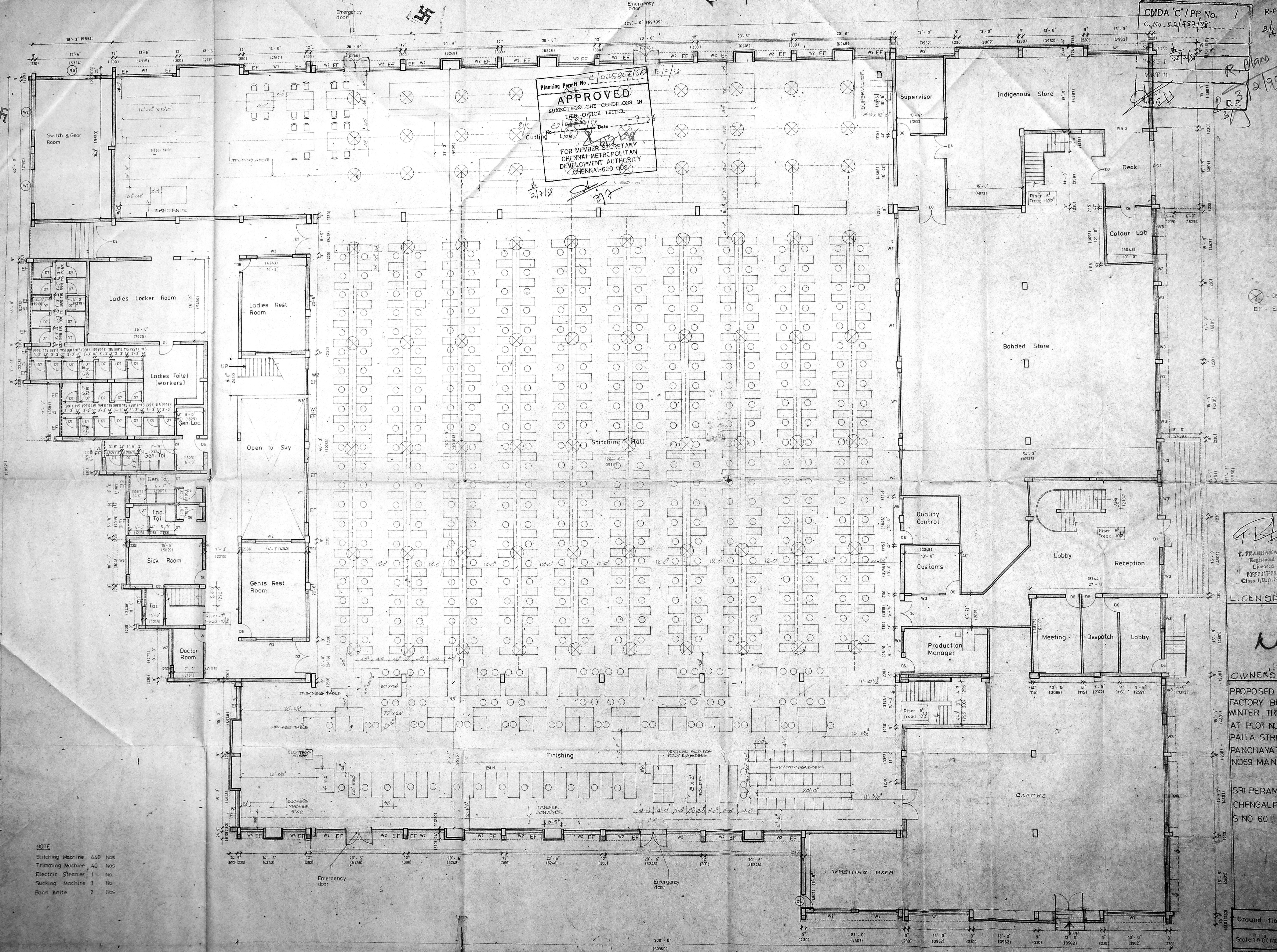

NOTE
 Stitching Machine 440 Nos
 Trimming Machine 40 Nos
 Electric Steamer 1 No
 Sucking Machine 1 No
 Bard Knife 2 Nos

P. Prabhakar Devaraj
 Registered Architect
 Licensed Surveyor
 CORPORATION OF MADRAS
 Class 1/R.A.No.105
LICENSED SURVEYOR

K. Srinivasan
OWNER'S SIGNATURE

**PROPOSED GARMENT
 FACTORY BUILDING FOR M/S
 WINTER TRENDS (INDIA) LTD
 AT PLOT NO. DOOR NO. 1
 PALLA STREET KUNRATHUR
 PANCHAYAT MADRAS
 NO69 MANAJERI VILLAGE**

**SRI PERAMBUDUR TALUK
 CHENGALPATTU DISTRICT
 S NO 60**

Ground floor plan
 Scale: 1/80 (1:80) Date: 5-11-58
Architects
Pithavadi & Partners
 14 College Road, Madras 600 008
 Drawn: A.R.V. Checked: Job No. 2546

GROUND FLOOR PLAN

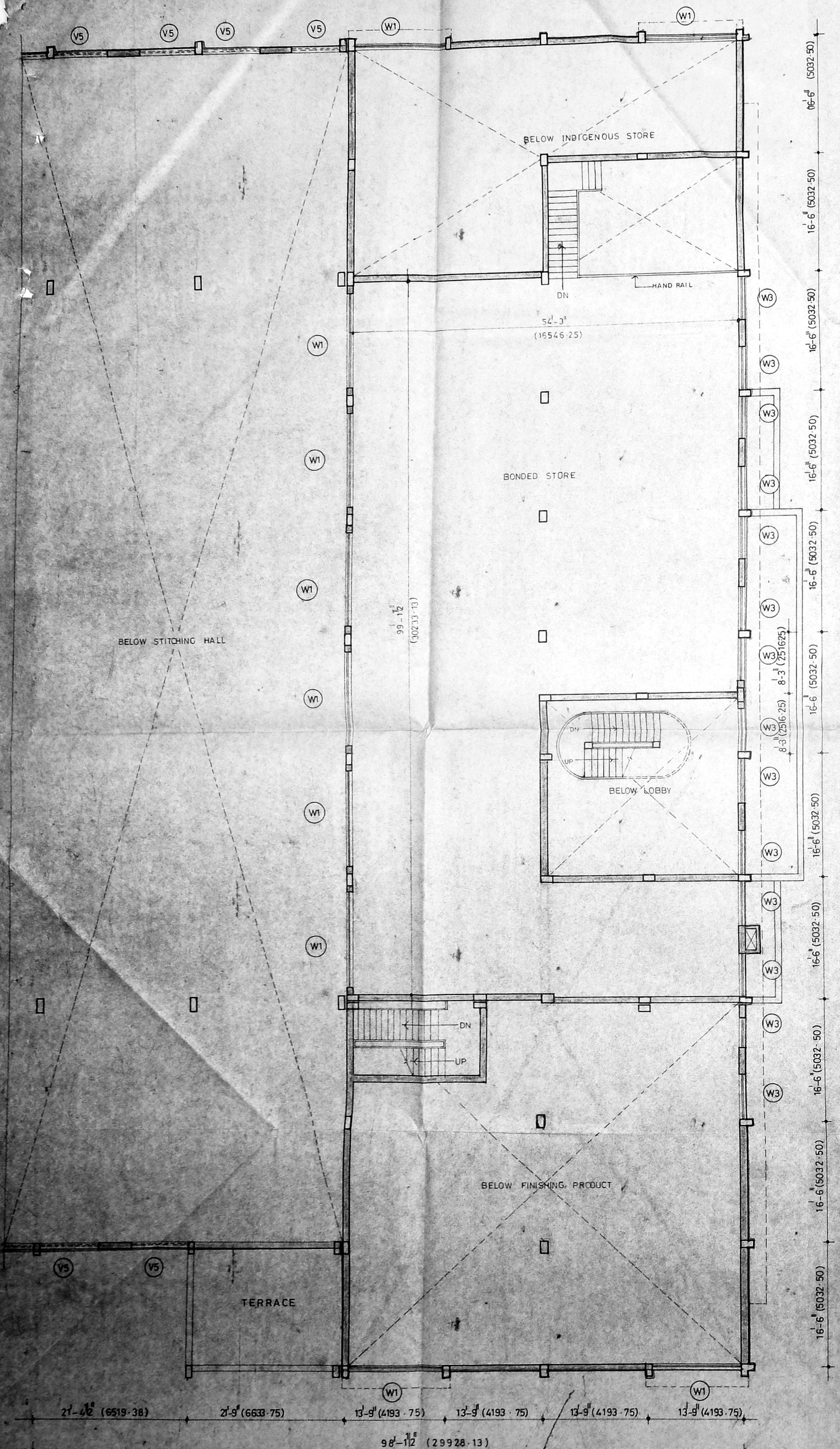

MEZZANINE FLOOR PLAN

CMDA 'C' / PP No. 1
 C. No. 22/287/58
 Date: 26/2/58
 PART I
 PART II

R.P.S.
 3/2/58

Planning Permit No. 2/25807/58 - C/F/58
APPROVED
 SUBJECT TO THE CONDITIONS IN THIS OFFICE LETTER.
 No. 22/287/58 Date: 27/2/58
 FOR MEMBER SECRETARY
 CHENNAI METROPOLITAN
 DEVELOPMENT AUTHORITY
 CHENNAI-600 008.

FOUNDATION: Grid lines
 SUPER STRUCTURE: Brick work in CM 15 over 12.4 RCC
 Plinth beam RC lintels & beams 12.4
 ROOF: Floor slab & Roof slab in RCC 12.4
 *Finishes: Walls interior & exterior with cement paints all
 joinery with synthetic enamel paint
 WEATHERING COURSE: Brick bat coba with epoxy modified
 cement mortar bonding to slope
 FLOORING: Mosaic flooring
 JOINERY: T.W Framed panelled door

TYPE	WID TH	LENGTH	DESCRIPTION
D1	6'-0" (1830)	7'-0" (2135)	Aluminium framed glazed door with fixed glazing
D2	6'-3" (2058.75)	7'-0" (2135)	Non STD Steel door with M.S grill
D3	6'-0" (1830)	7'-0" (2135)	ALU Framed glazed door
D4	5'-0" (1525)	7'-0" (2135)	T.W Framed flush door
D5	4'-6" (1372.50)	7'-0" (2135)	T.W Framed flush door
D6	4'-0" (1220)	7'-0" (2135)	T.W Framed panelled door
D7	2'-6" (762.50)	7'-0" (2135)	T.W Framed max. ply panelled door
W1	13'-0" (3965)	5'-0" (1525)	Non STD Steel casement glazed window
W2	8'-0" (2440)	5'-0" (1525)	Non STD Steel casement glazed window
W3	6'-0" (1830)	5'-0" (1525)	Non STD Steel casement glazed window
W4	5'-0" (1525)	5'-0" (1525)	Non STD Steel casement glazed window
W5	4'-6" (1372.50)	5'-0" (1525)	Non STD Steel casement glazed window
W6	3'-6" (1067.50)	5'-0" (1525)	Non STD Steel casement glazed window
W7	7'-0" (2135)	5'-0" (1525)	Non STD Steel casement glazed window
V1	18'-0" (5490)	2'-6" (610)	Non STD Steel casement louvered ventilator with M.S Grill
V2	11'-0" (3355)	2'-0" (610)	Non STD Steel casement louvered ventilator with M.S Grill
V3	6'-6" (1982.50)	2'-0" (610)	Non STD Steel casement louvered ventilator with M.S Grill
V4	4'-0" (1220)	2'-0" (610)	Non STD Steel casement louvered ventilator with M.S Grill
V5	8'-0" (2440)	4'-0" (1220)	Non STD Steel casement louvered ventilator with M.S Grill
RS	10'-0" (3050)	10'-0" (3050)	M.S Rolling Shutter

AREA STATEMENT

PLOT AREA	= 8322.50 SQ. FT. (773.93 SQ. M)
PLINTH AREA IN GROUND FL.	= 3882.50 SQ. FT. (352.00 SQ. M)
PLINTH AREA IN MEZZANINE FL.	= 4901.50 SQ. FT. (455.48 SQ. M)
PLINTH AREA IN FIRST FL.	= 1734.50 SQ. FT. (161.90 SQ. M)
PLINTH AREA IN SECOND FL.	= 296.50 SQ. FT. (27.51 SQ. M)
TOTAL FSI AREA	= 6065.50 SQ. FT. (563.69 SQ. M)
FSI ALLOWED	= 1.0
FSI ACHIEVED	= 0.73
LORRY PARKING PROVIDED	= 9
CAR PARKING PROVIDED	= 4

COLOUR CODE REFERENCE

[Symbol]	PROPOSED
[Symbol]	ROAD
[Symbol]	BOUNDARY LINE
[Symbol]	SEWAGE LINE

REGISTERED ARCHITECT
 LICENSED SURVEYOR
 CHENNAI METROPOLITAN DEVELOPMENT AUTHORITY
 CHENNAI-600 008

OWNER SIGNATURE: *[Signature]*
PROPOSED GARMENT FACTORY BUILDING FOR M/S WINTER TRENDS (INDIA) LTD AT PLOT NO: DOOR NO: PALLA STREET, KUNRATHU PANCHAYAT, MADRAS NO69 MANAJERI VILLAGE, SRIPERUMBADUR TALUK, CHENGALPATTU DISTRICT, S. NO 60

MEZZANINE FLOOR PLAN, FOUNDATION, SUMP, WELL
 SCALE 1/2" = 1'-0" (1:25) DATE 14-11-95
 ARCHITECTS

PITHAVADIAN & PARTNER
 14 COLLEGE ROAD, MADRAS 600 008
 DRAWN: *[Signature]* CHECKED: *[Signature]* JOB NO: 2546 DRG: 3

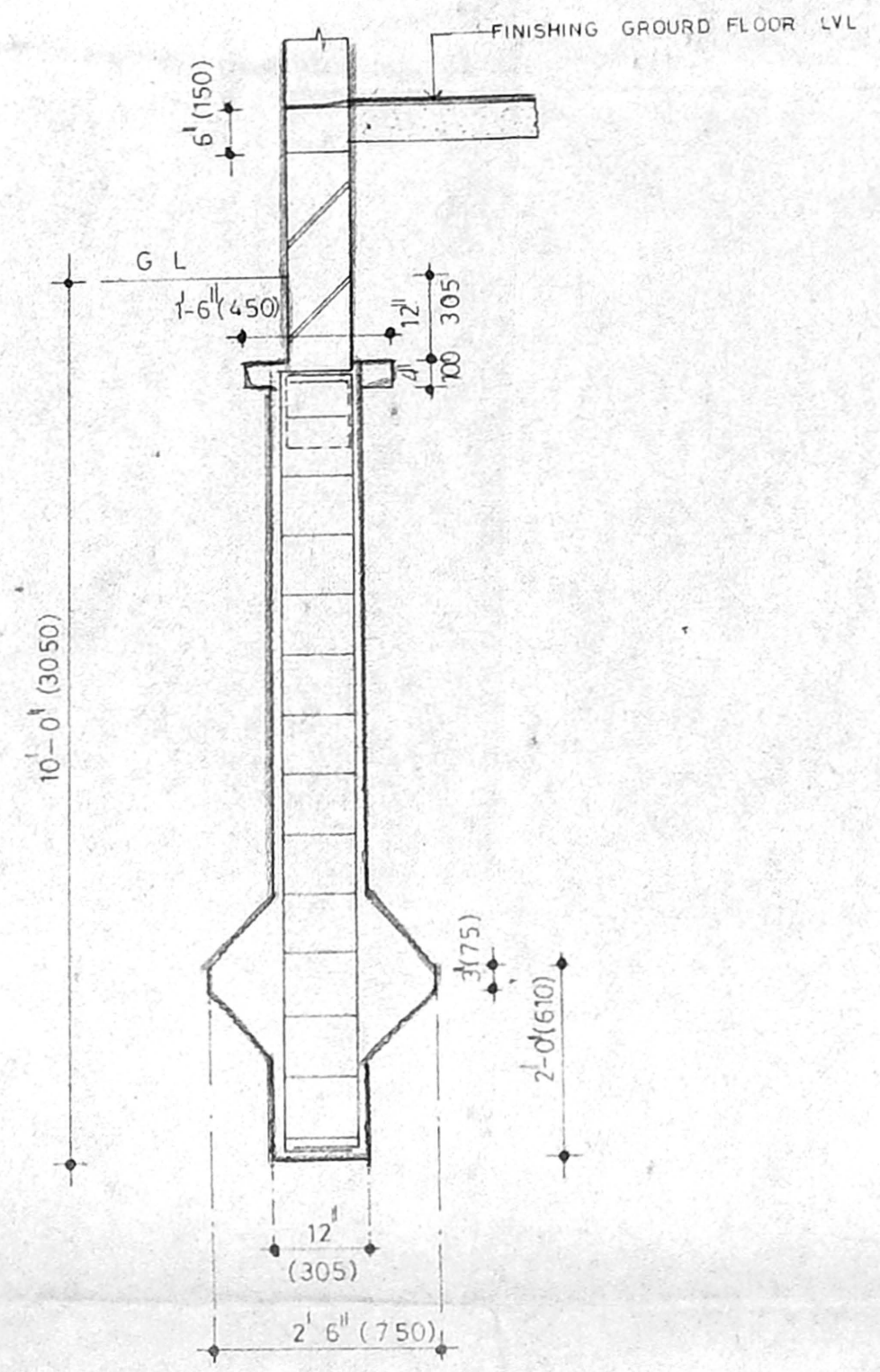

TYPICAL DETAILS OF PILE FOUNDATION

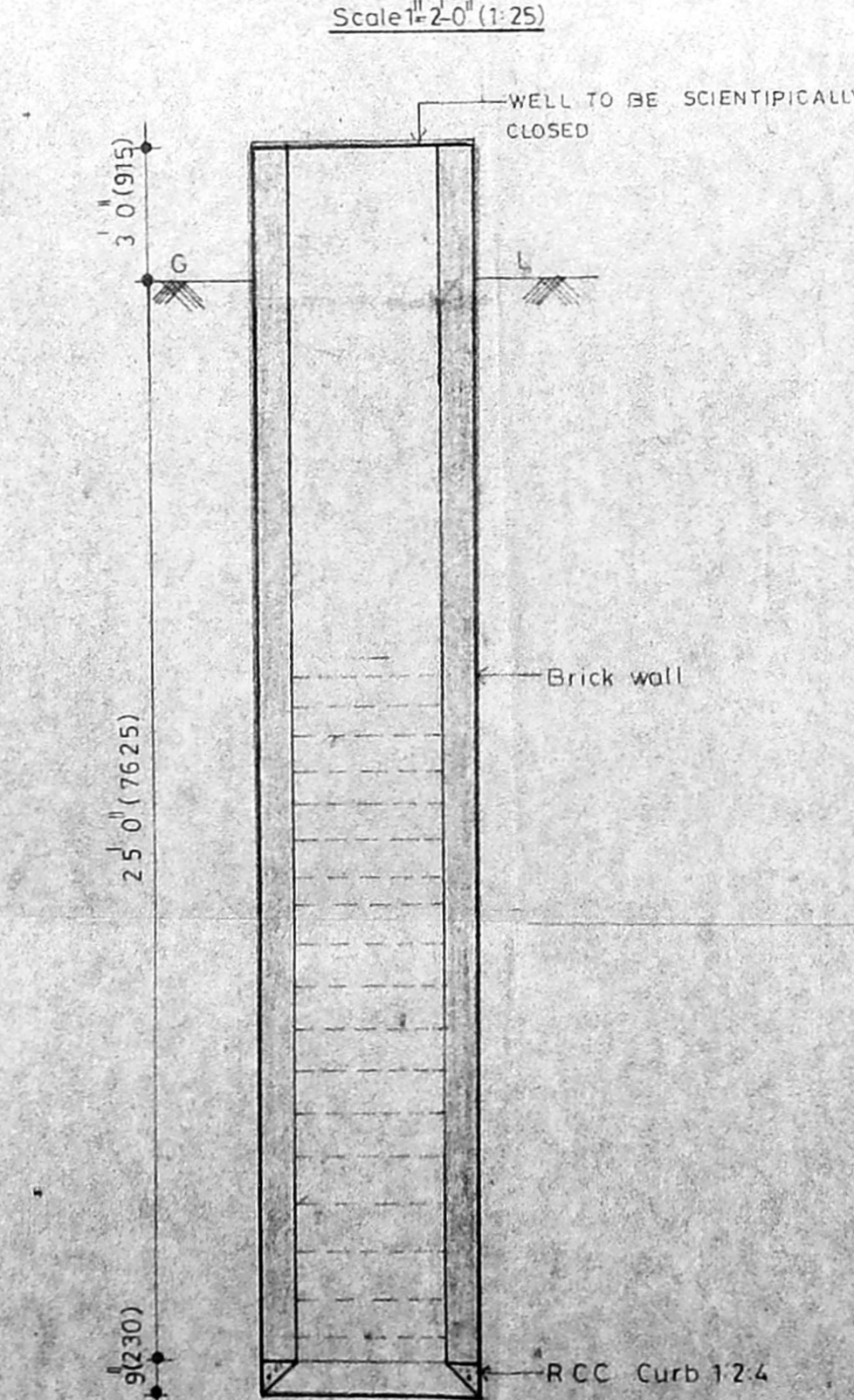

SECTION OF WELL

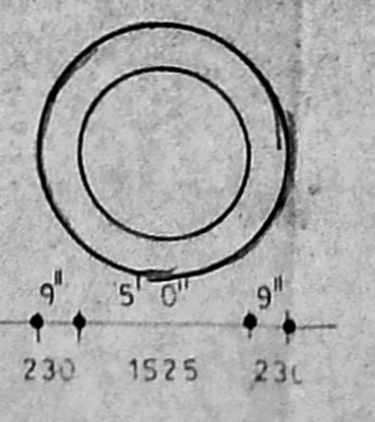

PLAN OF WELL

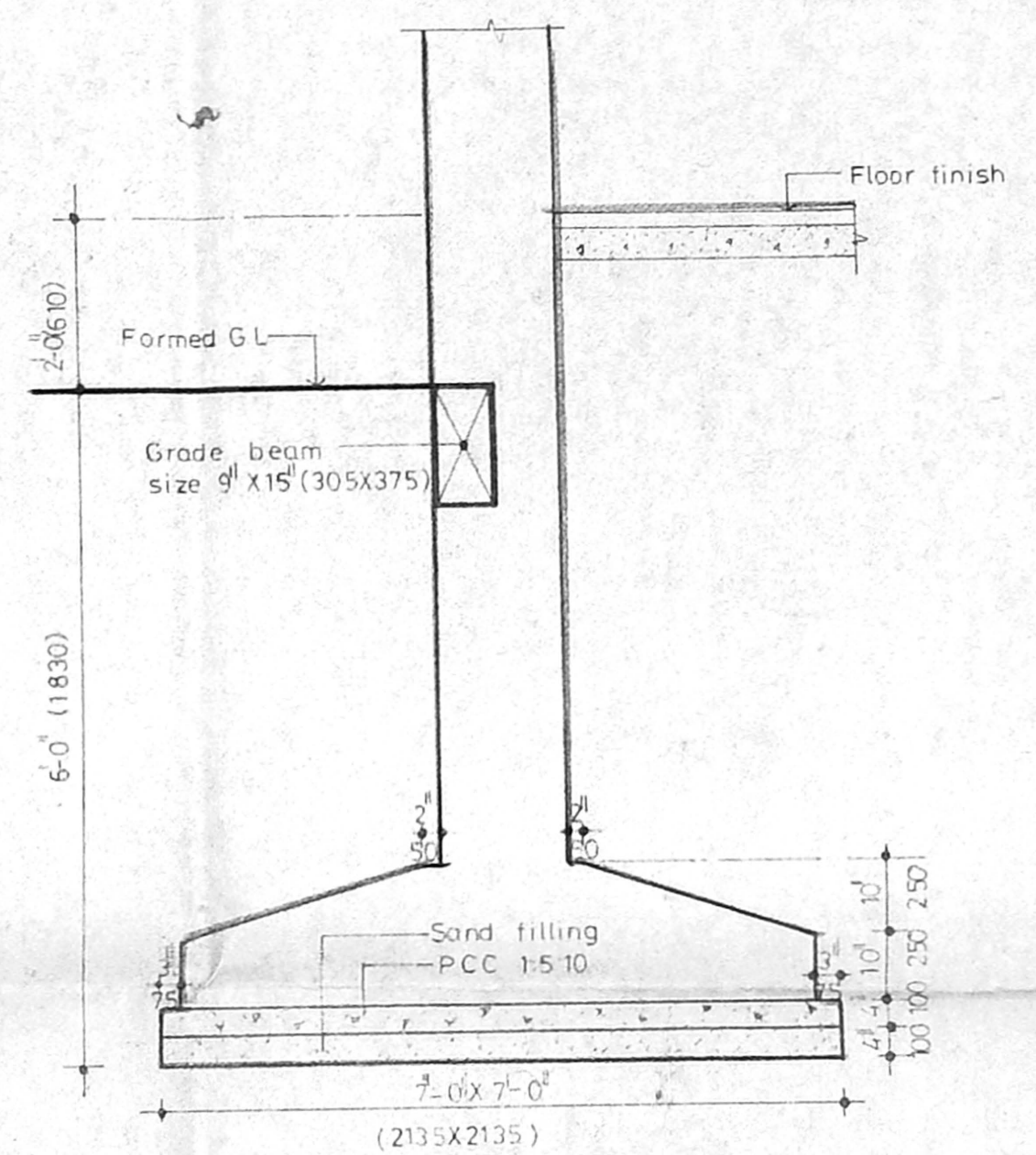

TYPICAL DETAIL OF COLUMN FOOTING

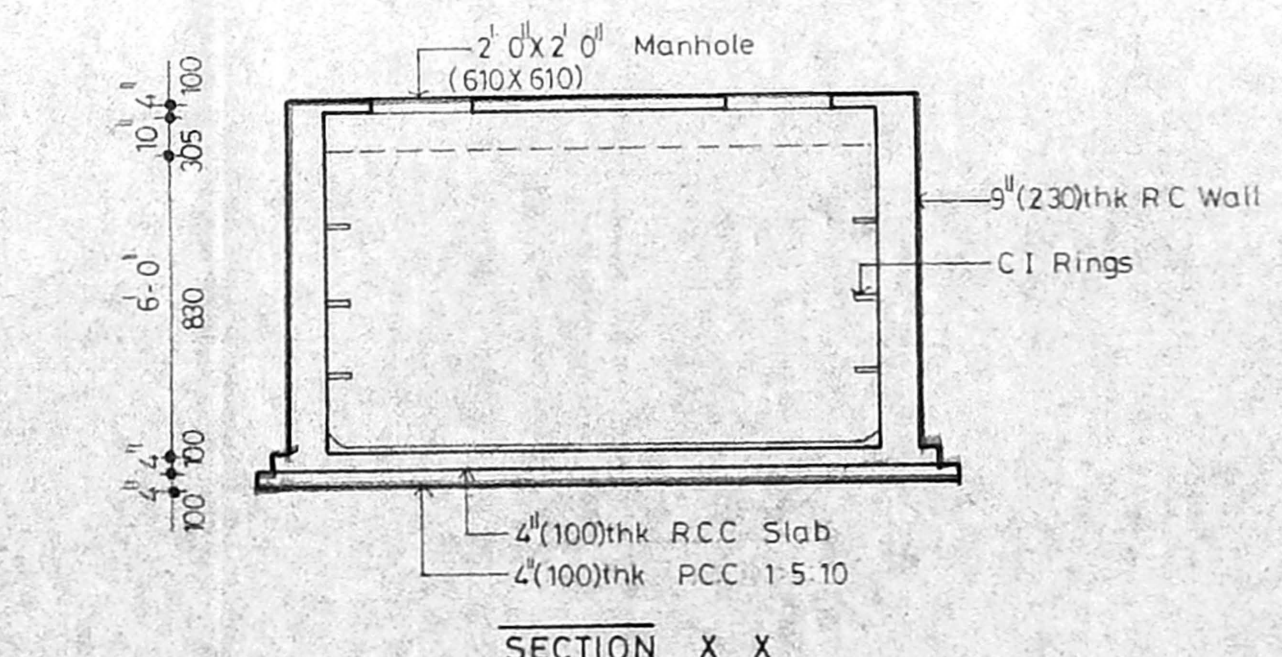

SECTION X X

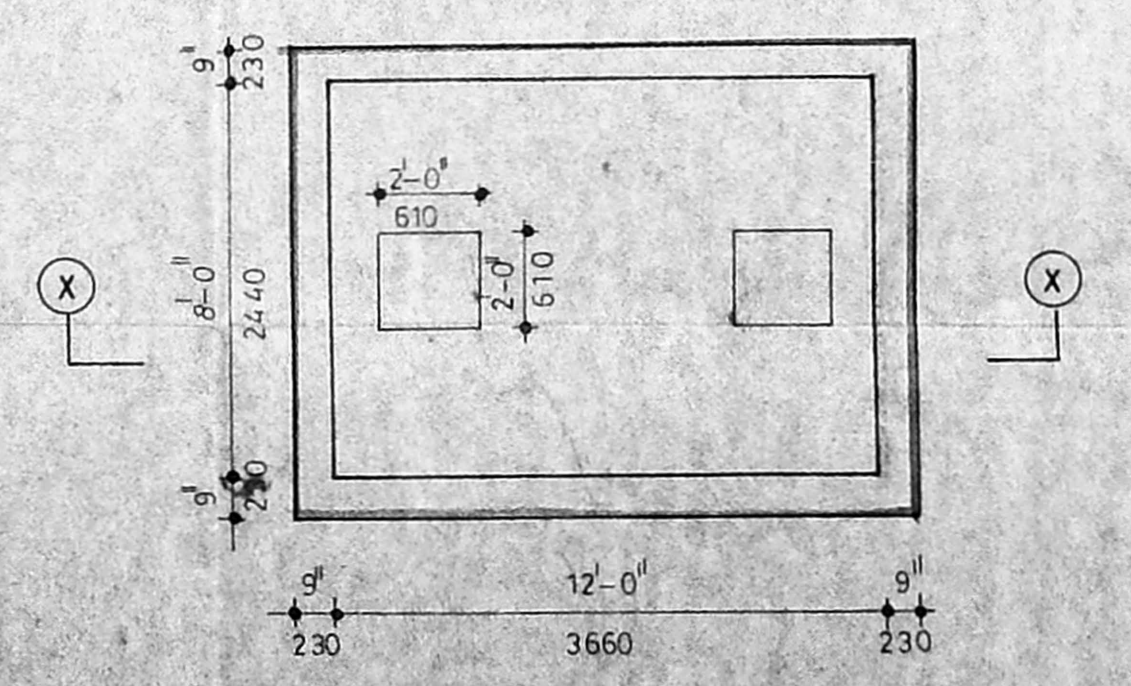

PLAN OF SUMP

NOTE
 NO. OF WORKERS
 MALE - 25
 FEMALE - 600

ELECTRICAL POWER REQUIREMENT
 TOTAL POWER 450 HP

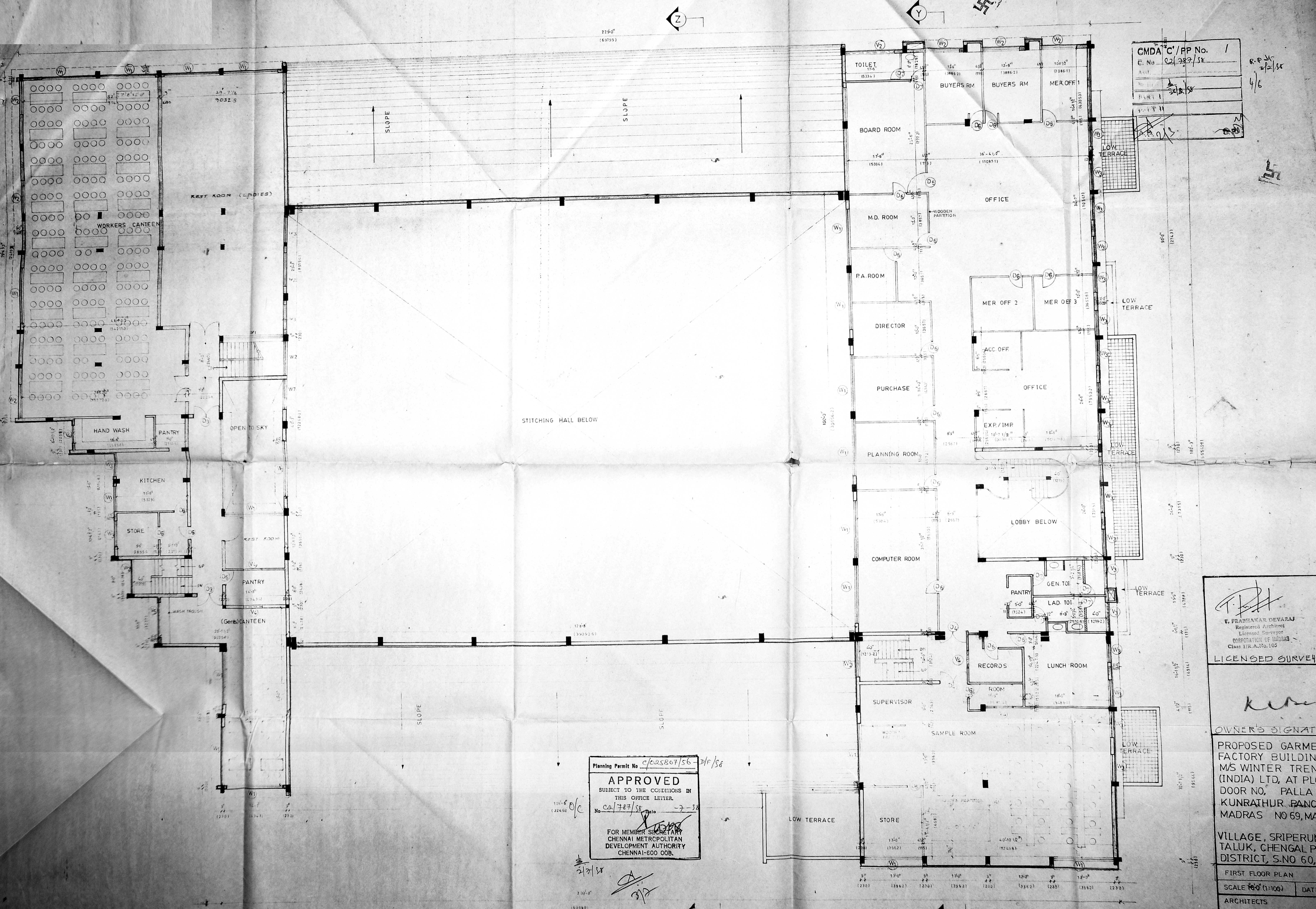

GMDA C/PP No. 1
 E. No. 02/287/SR
 Date: 2/2/88
 4/6

Planning Permit No. 02/287/SR-2/88
APPROVED
 SUBJECT TO THE CONDITIONS IN
 THIS OFFICE LETTER.
 No. 02/287/SR Date: 2-2-88
 FOR MEMBER SECRETARY
 CHENNAI METROPOLITAN
 DEVELOPMENT AUTHORITY
 CHENNAI-600 008.

V. PRABHAKAR DEVARAJ
 Registered Architect
 Licensed Surveyor
 CORPORATION OF MADRAS
 Class 1/R.A.No.105
LICENSED SURVEYOR

OWNER'S SIGNATURE
 PROPOSED GARMENT
 FACTORY BUILDING F
 M/S WINTER TRENDS
 (INDIA) LTD, AT PLOT
 DOOR NO. PALLA STR
 KUNRATHUR PANCHAY
 MADRAS NO 69, MANA.

VILLAGE, SRIPERUMBU
 TALUK, CHENGAL PATTU
 DISTRICT, S.NO 60,

FIRST FLOOR PLAN
 SCALE 1/8" = 1'-10"
 DATE: 14-1-88
 ARCHITECTS

PITHAVADIAN & PARTNERS
 14, COLLEGE ROAD MADRAS 600 006
 DRAWN CHECKED JOB NO.
 SAKTHI 2546

FIRST FLOOR PLAN



CMDA 'C' / PP No. 1
 C. No. CD/282/98
 2/2/98
 A.P.A.
 D.P.

Planning Permit No. CD/282/98
APPROVED
 SUBJECT TO THE CONDITIONS IN THIS OFFICE LETTER.
 No. CD/282/98 Date 2/2/98
 FOR MEMBER SECRETARY
 CHENNAI METROPOLITAN
 DEVELOPMENT AUTHORITY
 CHENNAI-600 008.

OPEN TERRACE

OPEN TERRACE

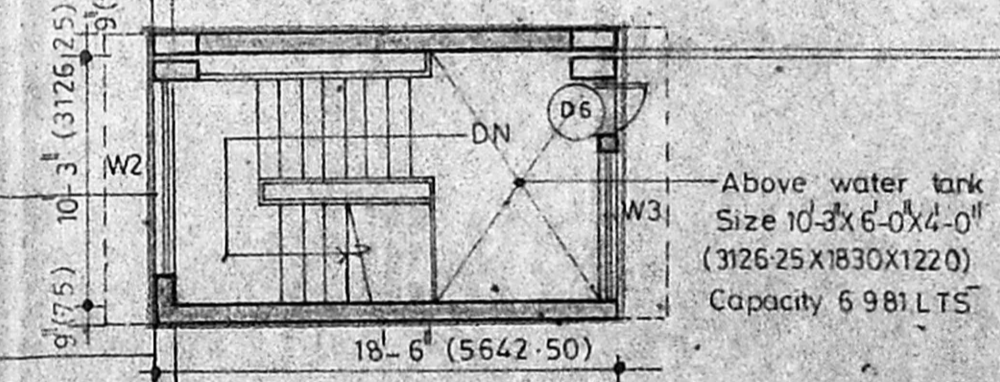
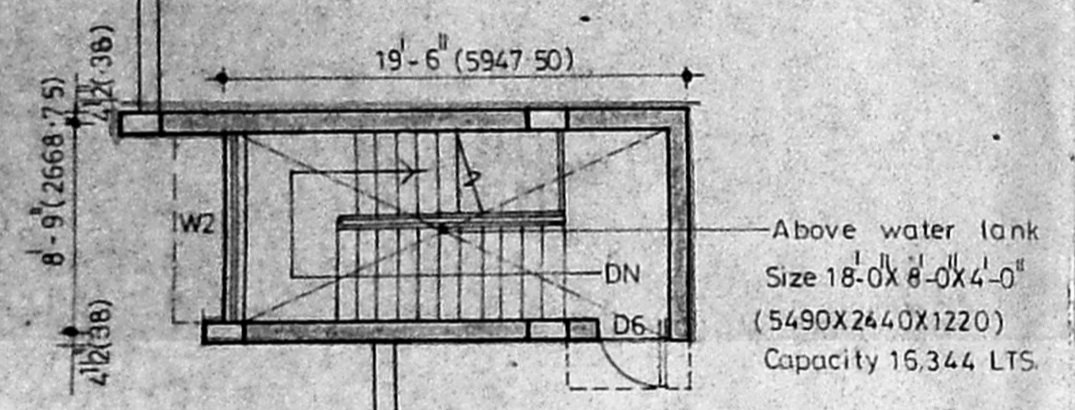

TERRACE FLOOR PLAN

[Signature]
 J. PRADHAKAN VISWANATHAN
 Registered & Licensed
 Electrical Surveyor
 CORPORATION OF MADRAS
 Class I.R.No.105
LICENSED SURVEYOR

[Signature]
 OWNERS SIGNATURE
 PROPOSED GARMENT
 FACTORY BUILDING FOR M
 WINTER TRENDS (INDIA) LTD
 AT PLOT NO: DOOR NO:
 PALLA STREET, KUNRATHU
 PANCHAYAT, MADRAS
 NO 69, MANAJERI VILLAGE

SRIFERUMBUDUR TALUK,
 CHENGALPATTU DISTRICT
 S/NO 60

Terrace floor plan			
Scale 1:100	Date: 13-11-95		
Architects			
Pithavadian & Partners, 14 College Road, Madras 600 006			
Drawn <i>[Signature]</i>	Checked	Job No. 2546	Dwg No.

LT-42 (16449-375)

199-01 (60695)

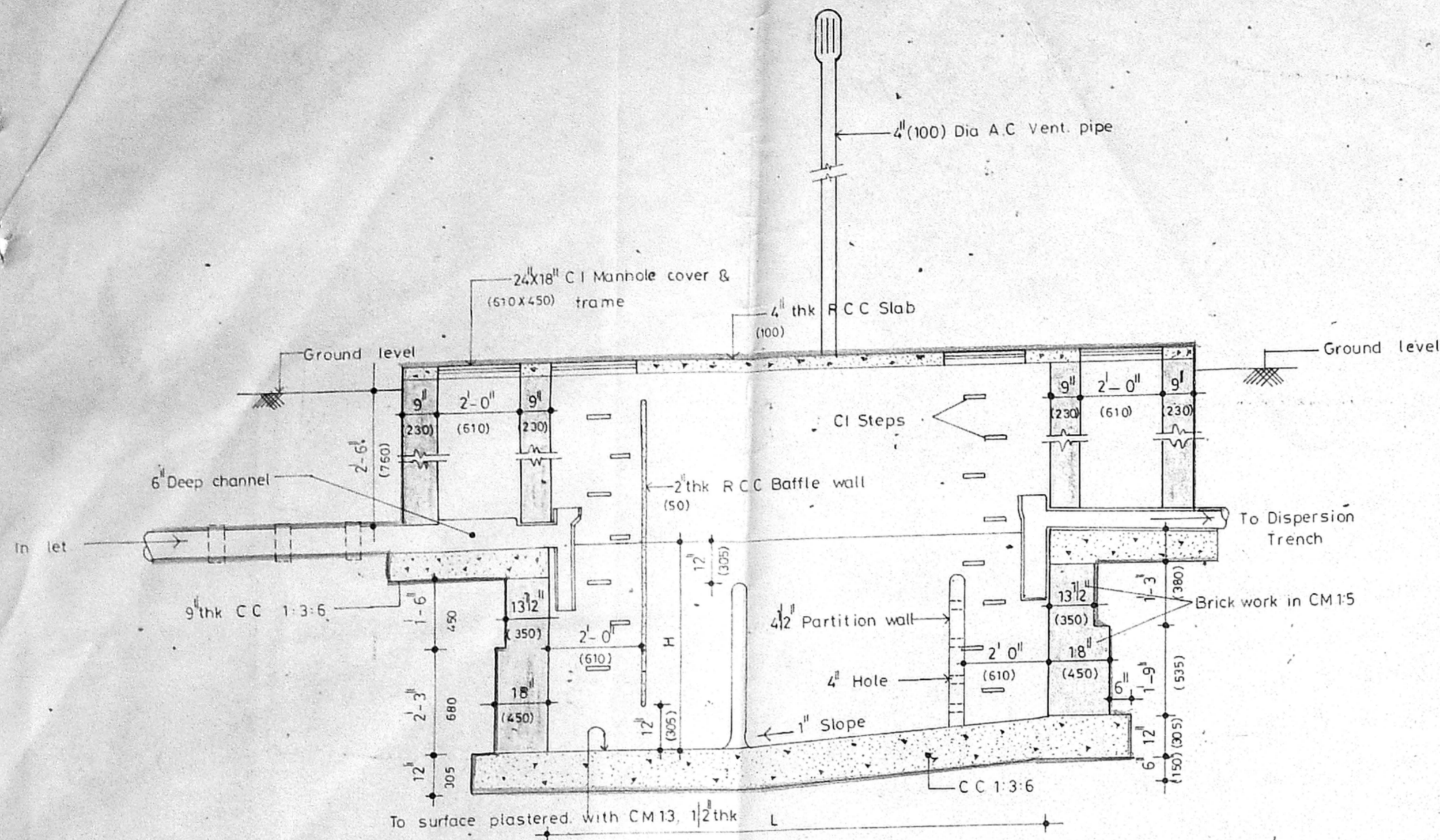

Section (X)(X)

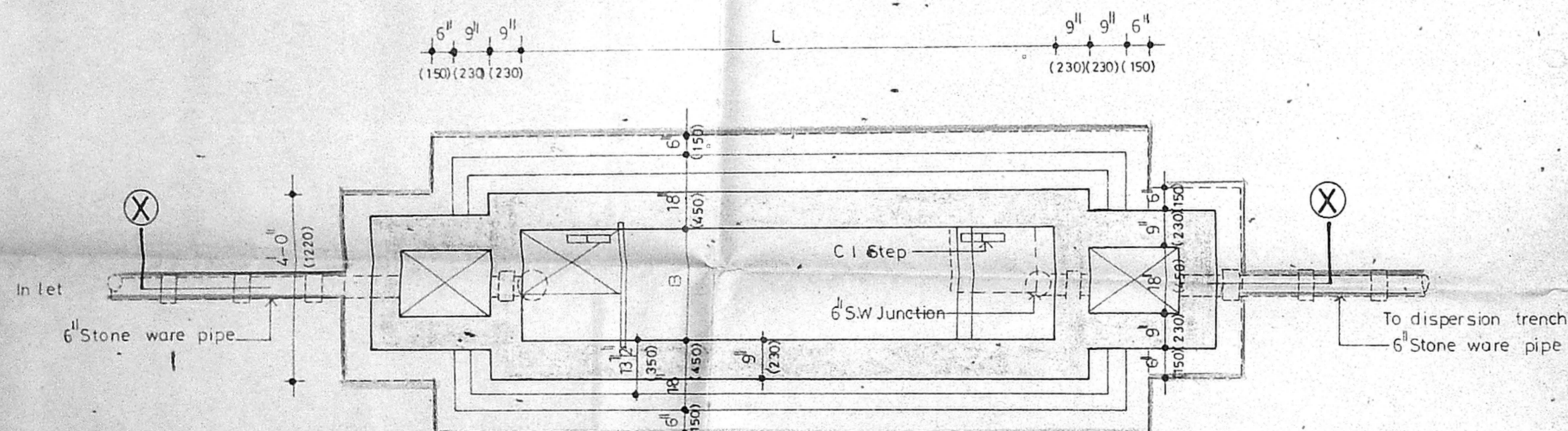

Plan of Septic Tank

Planning Permit No. C/025807/56-F/P/58

APPROVED

SUBJECT TO THE CONDITIONS IN THIS OFFICE LETTER.

No. C2/787/58 Date - 7-58

FOR MEMBER SECRETARY CHENNAI METROPOLITAN DEVELOPMENT AUTHORITY CHENNAI-600 008.

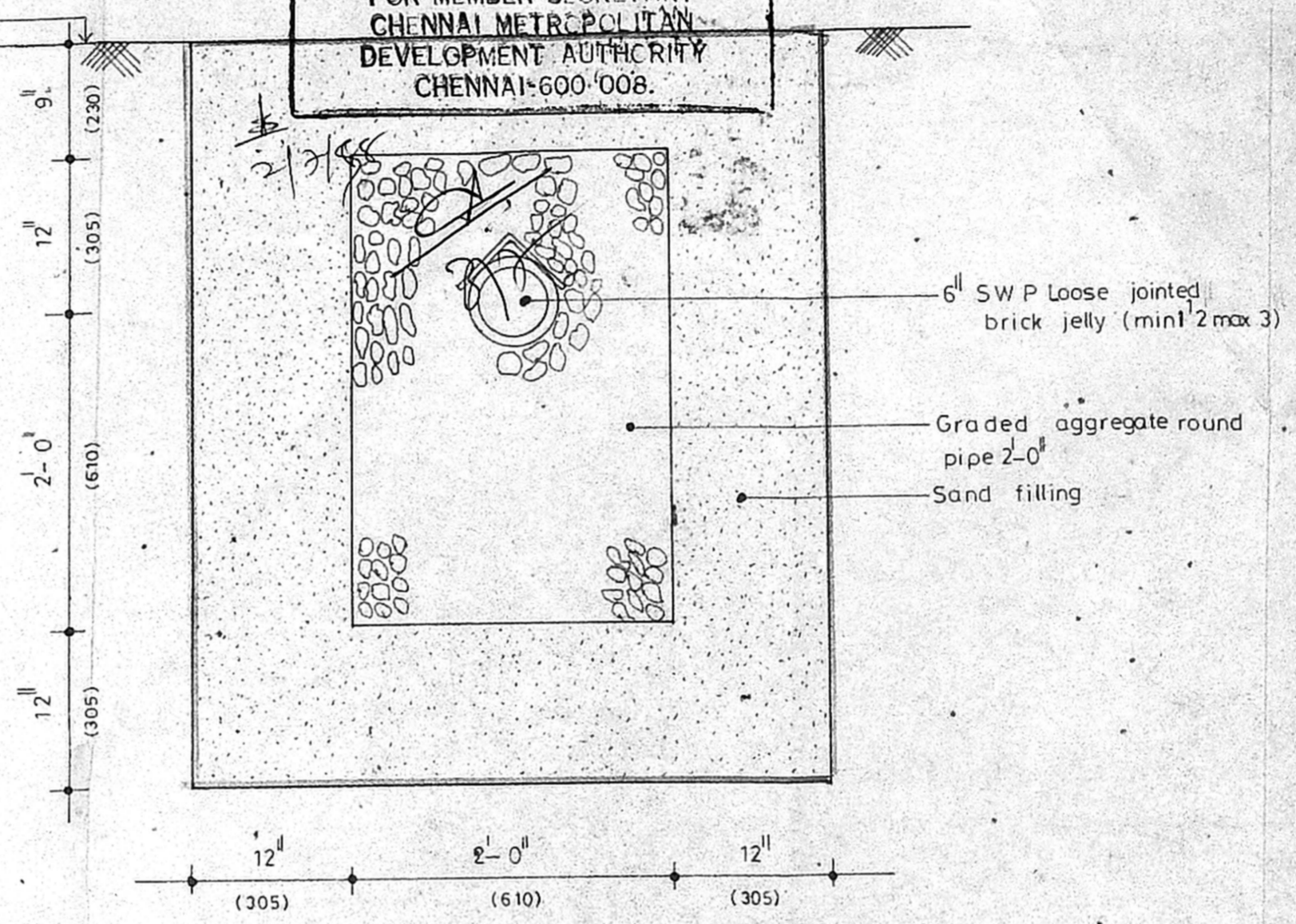

Cross Section of Dispersion Trench

Scale 1/4"=1'-0"

S No	No of Users	Capacity	Length (L)	Width (B)	Liquid Depth (H)
1	300	10,000 LTS 4500 GALS	18'-0" (54.90)	4'-6" (1372.50)	4'-6" (1372.50)

CMDA 'C' / PP No. 1

C. No. C2/787/58

Asst. 6/6

Serial No. 26/2/58 R.P.J. 3/2/58

PART I

PART II

A.P. D.P.

P. Prabhakar Devaraj

P. PRABHAKAR DEVARAJ
Registered Architect
Licensed Surveyor
CORPORATION OF MADRAS
Class I R.A. No. 10

LICENSED SURVEYOR

K. Subramanian

OWNER'S SIGNATURE

PROPOSED GARMENT FACTORY BUILDING FOR M/S WINTER TRENDS (INDIA) LTD. AT PLOT NO. DOOR NO. PALLA STREET, KUNRATHUR PANCHAYAT MADRAS- NO 69 MANAJERI VILLAGE

SRI PERUMBADUR TALUK, CHENGALPATTU DISTRICT, S.NO 60

Septic tank & Dispersion Trench details

Scale 3/8"=1'-0", 1/4"=1'-0" Date 28-11-95

Architects

Pithavadian and partners,
14 College Road, Madras - 600 006.

Drawn	Checked	Job No.	Drng No.
<i>Henry</i>		2546	6